



Daniel Smith
Director

WATER POLLUTION CONTROL AUTHORITY

TOWN OF STONINGTON

152 ELM STREET

STONINGTON, CONNECTICUT 06378

860-535-5065 * Fax 860-535-1023

Building Sewer and Connections Information for Owners and Contractors

Contents:

- Responsibilities of Owner
- Specifications
- Sewer Trench Detail
- Application for Sewer Work Permit

The information contained herein is for convenience purposes only. Applicants should refer to the Rules and Regulations of the Water Pollution Control Authority regarding the use of public sewer in the Town of Stonington and Section 6 of the Town of Stonington Technical Standards.

BUILDING AND SEWER CONNECTIONS

Responsibilities of Owner

No person may uncover, disturb, or make any opening into any public sewer without prior written authorization from the Water Pollution Control Director.

The owner or their agent shall file "Application for Sewer Work Permit" at the office of the Water Pollution Control (WPCA). The application shall be supplemented by plans, specification, or other information considered pertinent in the judgment of the Director. A permit and inspection fee of \$150.00 shall be paid when the application is filed.

If applicable, the Owner shall pay the Authority a Hook-up Charge as prescribed in Section 12.09 of the WPCA Rules and Regulations prior to being issued a Sewer Work Permit.

All costs and expense incidental to the installation and connection of the building sewer shall be borne by the owner.

The installer shall hold a valid license appropriate to the work being done as required by the State of Connecticut Occupational Licensing Boards. The Application must contain the name and license # of installer, and a copy of the license made available to the WPCA Office.

All work shall be subject to inspection by representatives of the Water Pollution Control Authority. No work shall be backfilled or otherwise covered until inspected. The Contractor shall schedule their work so that inspections can be made during the hours of 7:30 a.m. to 3:30 p.m. weekdays, and shall notify the WPCA Office 48 hours prior to commencement of work. (860-535-5065)

All applicable laws, regulations, building codes, public health codes safety requirements and other rules pertaining to the construction of connections to the Town sewer shall be observed.

If any excavation is to be made in a Town street, all required permits and bonds shall be obtained from the Department of Public Works.

Specifications

General Requirements

1. No portion of any sewer may be located within 25 feet of a well. Any portion that is less than 75 feet from a well shall be comprised of extra heavy material as required by Connecticut Public Health Code (Ref. Sec. 10-13-B51d)

2. When plumbing of a building to be connected is not vented, or in the judgment of WPCA is inadequately vented, a house trap with cleanout and air vents shall be installed in accordance with applicable building codes.
3. Building sewers shall be not less than 4-inch diameter. Minimum grades shall be as follows: 4" not less than 1/4 inch per foot and 6" not less than 1/8 inch per foot.
4. Insofar as possible, pipe should be laid to a straight line and grade. Long radius fittings must be used at changes in alignment. Fittings with bends exceeding 45° will not be allowed.
5. Cleanouts or manholes shall be installed at intervals not exceeding 100 feet. Manholes shall be constructed according to WPCA requirements. The WPCA may require locking and/or watertight covers

Material and Installation Specifications

1. Materials - Sewer Pipe.

1.1 Sewer Pipe: Polyvinyl Chloride (PVC) Sewer (Gravity Flow). PVC sewer pipe shall be unplasticized polyvinyl chloride plastic gravity sewer pipe having integral wall bell and spigot joints. Pipe and fittings shall meet and/or exceed all requirements of ASTM Specifications D 3034, latest revision, SDR 35, Type PSM. All fittings and accessories shall be as manufactured and furnished by the pipe supplier and have bell and/or spigot configurations identical to that of the pipe.

1.2 Bedding: Gravel bedding for PVC sanitary sewer pipe including laterals, building sewers, and force main shall be three-quarter (3/4) inch crushed stone. Crushed stone shall consist of hard, durable fragments of crushed rock and shall be free from clay, organic matter or other objectionable material. Crushed stone shall conform to the gradation table for three-quarter (3/4) inch crushed stone as specified in Article M.01.01 of CT DOT Form 816.

1.3 Filter Fabric: The fabric shall be non-rotting, acid and alkali resistant and have sufficient strength and permeability for the purpose intended, including handling and backfilling operations.

2. Construction Methods

2.1 Work on building sewers shall proceed from the sewer (or sewer lateral) toward the structure being connected. All pipes must be clean before placing. The trench shall be kept free of water, and in no event shall water or any foreign material be permitted to enter the pipe. Joints shall be assembled as prescribed by the manufacturer; suitable approved adaptors manufactured for the purpose shall be used when joining pipes of dissimilar size and/or material.

2.2 Pipe Bedding. A foundation of crushed stone shall uniformly support the entire length of each pipe segment. When material at the base of the trench is, in the sole opinion of WPCA, unsuitable as a foundation or if the excavation exceeds the desired depth, such material shall be removed and replaced with bedding conforming to the requirements herein.

2.3 Under no circumstances shall the trench be backfilled until the material at the base of the trench, pipe, joints, and workmanship have been inspected and approved by WPCA.

2.4 After the WPCA has inspected and approved installation and workmanship, the trench shall be backfilled to the crown of the pipe with the same material used for bedding after which sand or other approved material shall be hand placed to at least one (1) foot above the pipe. The remainder of the trench shall be backfilled with existing material or new material if existing material is in the sole judgment of the WPCA unsuitable. Material shall be evenly distributed in one (1) foot layers and tamped with suitable power tampers.

2.5 Detectable warning tape indicating sewer shall be placed in the trench approximately 24 inches above the pipe during back filling.

2.6 It shall be the responsibility of the installer to investigate any existing plumbing and disconnect all unauthorized connections. Unauthorized connections include roof drains, yard drains, cellar drains, cooling water, industrial waste, and all other sources of material that is not sanitary sewage.

2.7 All excavations shall be properly guarded with barricades and lights. Streets, sidewalks, and other public property shall be restored as directed.

2.8 Upon activation of the building sewer, any existing on-site septic tank or cesspool used for disposal of wastewater shall be decommissioned by emptying the contents and disposing of them in an approved manner. Each structure shall be broken in at the top and backfilled with clean material in a manner that prevents future settling.

Protection of Water Supplies and Relation to Water Mains

1. Relation to Water Supply Structures. Sewers shall be kept remote from public water supply wells or other potable water supply sources and structures, as required by Connecticut Public Health Code.
2. Horizontal Separation. Whenever possible sewers shall be laid at a minimum at least ten (10) feet, horizontally, from any existing or proposed water main. Should local conditions prevent this lateral separation, a sewer may be laid closer than ten (10) feet to a water main if:

- 2.1 It is laid in a separate trench, or
 - 2.2 It is laid in the same trench with the water mains located at one side on a bench of undisturbed earth, and
 - 2.3 In either case, the elevation of the top (crown) of the sewer is at least 18 inches below the bottom (invert) of the water main.
3. Vertical Separation. Whenever sewers must cross beneath water mains, the sewer shall be laid so that the top of the sewer is at least 18 inches below the bottom of the water main. When the elevation of the sewer cannot be varied to meet this requirement, the water main shall be relocated to provide this separation. When it is impossible to obtain horizontal and/or vertical separation as stipulated herein, the sewer shall be encased with ductile iron (minimum class 150) *or* schedule 80 PVC sized at least 4 inches greater than the sewer pipe for a distance of at least 10 feet from each side of the water main (measured perpendicular to the water main). Each end of encasement pipe shall be sealed in a manner approved by the Director.

**DIVISION III
MATERIALS SECTION**

**SECTION M.01
GRADATION OF AGGREGATE**

M.01.01--Gradation table for sizes of crushed or broken stone, crushed and uncrushed gravel and reclaimed miscellaneous aggregate.

PERCENT PASSING BY MASS NAME							
Square Mesh Sieves	No. 3	No. 4	No. 6	No. 67	No. 8	Screenings	Dust
63 mm	100						
50 mm	90-100	100					
37.5 mm	35-70	90-100					
25 mm	0-15	20-55	100	100			
19 mm (3/4)		0-15	90-100	90-100			
12.5 mm	0-5		20-55		100		
9.5 mm		0-5	0-15	20-55	85-100	100	
4.75 mm			0-5	0-10	10-30		100
2.36 mm				0-5	0-10	60-100	40-100
1.18 mm					0-5		

Reclaimed miscellaneous aggregate shall only be used where authorized in the specifications.

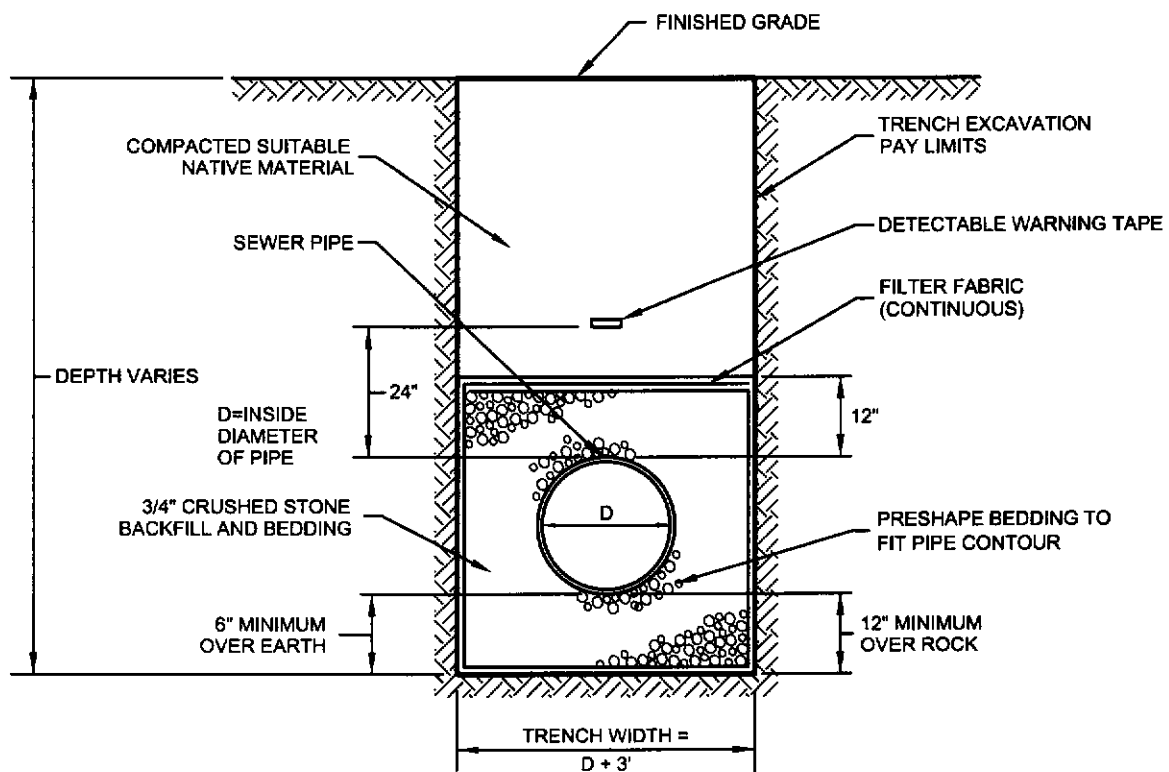

NOT TO SCALE

TOWN OF STONINGTON
TECHNICAL
STANDARDS

SANITARY SEWER LATERAL
TRENCH

DATE: MARCH 21, 2011
REVISED:
DETAIL NUMBER: S-2

#306 Stonington St. - Smith

LATERAL CONNECTION - 5/28/92

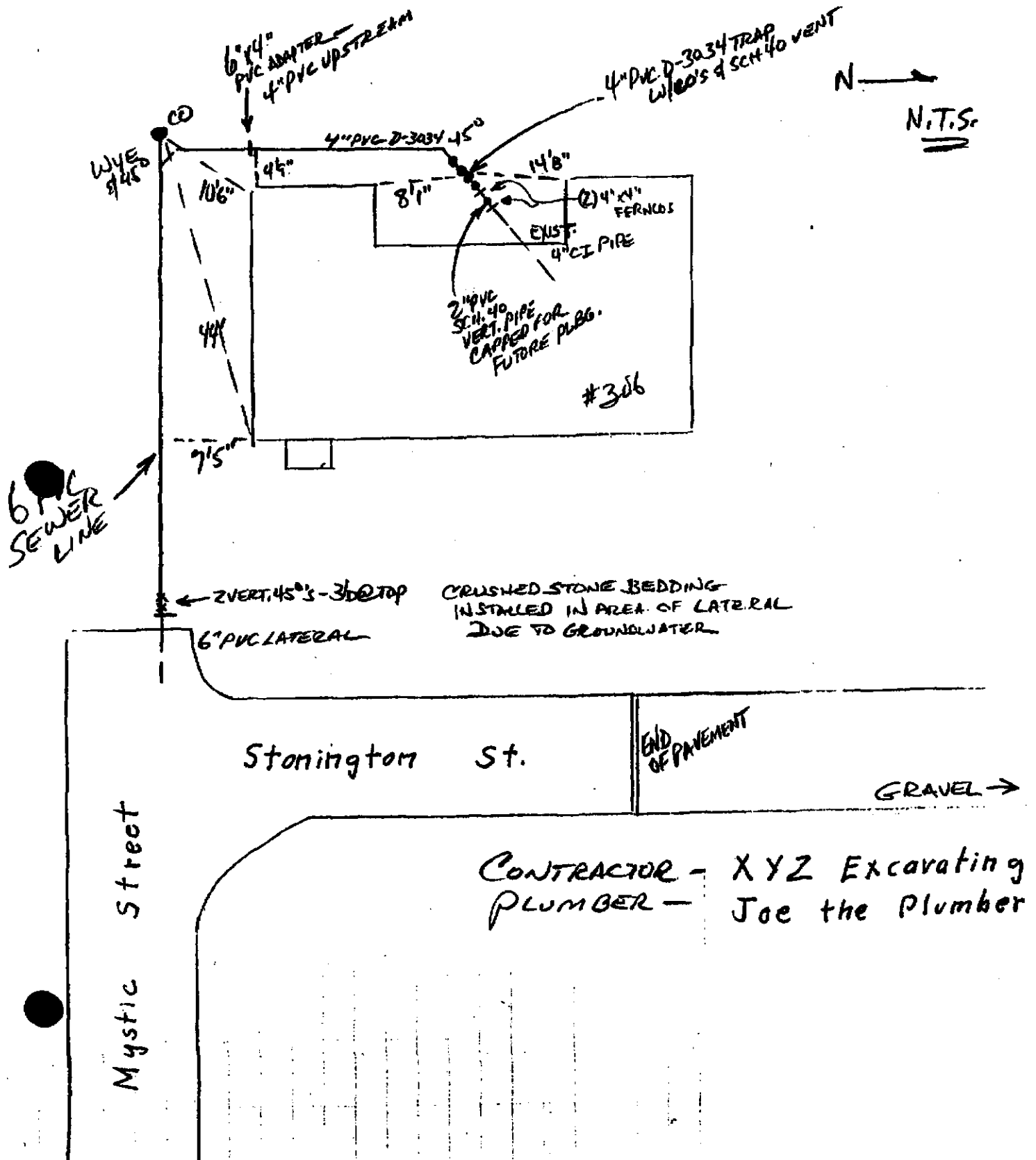

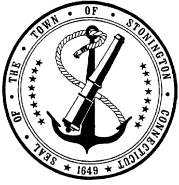

Daniel Smith
Director

WATER POLLUTION CONTROL AUTHORITY

TOWN OF STONINGTON

152 ELM STREET

STONINGTON, CONNECTICUT 06378

860-535-5065 * Fax 860-535-1023

APPLICATION FOR SEWER WORK PERMIT

OWNER: _____

OWNER ADDRESS: _____ OWNER PHONE #: _____

ADDRESS OF CONNECTION: _____

Type of Use: Residential ☐ Commercial ☐ Industrial ☐

Type of Work: Connection ☐ Disconnection ☐ Repair ☐ CBYD Request Number: _____

The undersigned agrees to abide by all provisions of laws, ordinances and rules and regulations pertaining to Stonington sewers which are now in force or may be adopted in the future. Please call 48 hours in advance for inspections.

SIGNED: _____ (OWNER) DATE: _____

SEWER CONTRACTOR: _____ LICENSE #: _____

PLUMBER: _____ LICENSE #: _____

PLUMBER/CONTRACTOR EMAIL: _____ PHONE #: _____

Permit Issued: Stonington WPCA Permit Number: _____

RECEIVED BY: _____ DATE: _____ FEE RECEIVED: \$ _____

Contractor's Statement: I will thoroughly investigate the existing plumbing at this location and will disconnect and properly divert all roof drains, yard drains, cellar drains, cooling water or other unauthorized connections to the sewer. I further certify that any necessary plumbing installation will be installed and will comply to the applicable codes of the Town of Stonington and the State of Connecticut.

CONTRACTOR'S SIGNATURE: _____

PLUMBER'S SIGNATURE: _____

---DO NOT WRITE IN BOX BELOW - FOR OFFICE USE ONLY---

INSPECTION RECORD: # _____	CONNECTION:	_____	DATE	_____	INITIALS	_____
	SEPTIC TANK(S)/CESSPOOLS:	_____	DATE	_____	INITIALS	_____
	PUMPED OUT AND FILLED IN	_____	DATE	_____	INITIALS	_____

FINAL INSPECTION AND ALL WORK APPROVED: _____

COMMENTS: _____

WPCA IS NOT RESPONSIBLE FOR ERRORS ON AS-BUILT DRAWINGS OR THE MARKING OF LATERAL LOCATIONS